

STUDENT APICULTURE AWARD RECIPIENT

Mrs. Gloria de Grandi-Hoffman, Michigan State University, Department of Entomology at East Lansing, has been selected to receive the EAS Student Apiculture Award for 1983. This award is given on the basis of demonstrated excellence in the field of Apiculture.

Mrs. de Grandi-Hoffman will receive a suitable certificate and a \$100 check at the EAS Annual Banquet to be held Friday evening, August 12th.

She will present a paper before the general body of the EAS membership on Saturday morning, August 13th during the EAS Conference to be held at the University of Maine at Orono. She is the fifth person to receive this award.

FOR SALE

BEE BEE TREE seeds, \$1.50 per packet & 2-Year Seedlings \$4 postpaid. Send 20¢ stamped envelope for List of Other Bee Plants & Seeds. ARLETH'S APIARY, 395 Carolina St., Lindenhurst, L.I., N.Y. 11757

FOR SALE

RIPSTOP NYLON BEESUITS, \$16.50 ea. Postpaid - Medium & Large Sizes. V & V CO., P.O. Box 101 Jamaica, New York 11435-0101

Eastern Apicultural Society

Mrs. Liz Rodrigues, Sec.-Treas.
157 Five Point Road
Colts Neck, N.J. 07722

Address Correction Requested



Buy the Best... visit-check

KASS ROWARDS
ROUND COMB SECTION EQUIPMENT

P.O. Box 485
Massillon, Ohio 44646
Tel. 607-9-216-937-9778

SEND YOUR ADS TO: Mrs. Liz Rodrigues, 157 Five Point Road, Colts Neck, N.J. 07722.

RATES are as follows: \$3.00 per inch, each additional inch, \$3.00 and each additional 1/2 inch \$1.50, full page, \$48, 1/2 page, \$24, and 1/4 page, \$12. If repeated AD copy remains the same, there is a 10% discount. Rates are per issue. Deadline, the 15th of preceding month.

U.S. POSTAGE
BULK RATE
Permit #20
South Amboy, NJ
08879



EAS JOURNAL

Founded 1973

EASTERN APICULTURAL SOCIETY OF NORTH AMERICA, INC.

Vol. 11

No. 2

Summer, 1983

HONEY QUEEN INVITATION

An invitation is extended to each of the 16 eastern United States and 2 Provinces of eastern Canada (Ontario and Quebec), to send their reigning Honey Queens to attend the EAS Annual Conference at the University of Maine at Orono, August 10-13, 1983.

This invitation applies to the following states and provinces located within the EAS territorial boundaries: Connecticut, Delaware, Kentucky, Maine, Maryland, Massachusetts, New Hampshire, New Jersey, New York, North Carolina, Ohio, Ontario, Canada, Pennsylvania, Rhode Island, Quebec, Canada, Vermont, Virginia and West Virginia.

EAS will not be responsible for underwriting a year of the Honey Queens' registration fees, meals or lodging, (the cost of these three items is \$114.55 this year) or her transportation to and from the Conference.

As a reward for their state Honey Queen's participation during the year, some states underwrite the above expenses for her. Her family usually pays for her travelling expenses to and from the Conference.

The Honey Queens will be recognized at the Honey Queen Reception 5:00 to 6:00 p.m. upstairs in the Peabody Room in the Student Union Building on Wednesday evening, Aug. 10th; at the Ladies Luncheon on Thursday, August 11th, and at the Banquet to be held Friday evening, August 13th.

Honey Queens will be seated at special tables at the Ladies Luncheon and Banquet. They will be escorted to their table the night of the Banquet.

The Queens will need to bring the following wearing apparel: 1) Honey Queen Reception, street length dress; 2) Ladies Luncheon, street length dress; and 3) Banquet, a long gown. They would also need to bring their Tiaras and Sash.

EAS has also invited the 1983 American Honey Queen, Melissa Hart of Watertown, Tennessee to be with us.

If you know who your reigning State or Provincial Honey Queen is, contact the President of your Association and encourage him to have your organization sponsor your Queen in full, or in part.

If they decide to do so, please make immediate contact with EAS Secretary, Mrs. Liz Rodrigues, 157 Five Point Rd., Colts Neck, N.J. 07722 (Tel. No. 201-462-4591) and give her name, address and telephone number so a pre-registration form can be forwarded.

JAMES I. HAMBLETON AWARD RECIPIENT

Dr. T.A. Gochmayer, Ottawa Research Station, Canada Department of Agriculture, has been selected the J.I. Hambleton Award recipient for 1983, as the outstanding research scientist in the field of Apiculture.

Dr. Gochmayer will receive a plaque at the Annual Banquet held during coming EAS Conference on Friday evening, August 12th at the University of Maine at Orono.

On Saturday morning, August 13th, he will address the general body of the EAS membership. Dr. Gochmayer is the eleventh recipient of this award.

PA & NJ BUS TRIP TO ORONO, MAINE

1983 EAS Conference Univ. of Maine
Aug. 10, 11, 12, 13
Bus leaves Transbridge Bus Co., Main St.
Phillipsburg, N.J.

Lv. NJ Aug. 10 at 7:00 a.m.
Ar. ME Aug. 10 at 4:30 p.m.
Lv. ME Aug. 13 at 1:30 p.m.
Ar. NJ Aug. 13 at 11:30 p.m.
\$48 per person, round trip

First Come, First Serve Basis
Checks Payable: J.C. Mathenius, Jr.
516 Victory Ave., Phillipsburg, N.J. 08865
Tel. No. 201-454-7316
(Will pick up in Bethlehem, PA area at 6:00 a.m., Aug. 10th)

M/M DONALD I. HOPKINS
65 SCHOOLLEY'S MT. RD.
LONG VALLEY, N.J. 07853

APIMONDIA TOUR

As you may have noticed in the ABF membership letter dated February 14, 1983, and also in the Jan.-Feb. issue of the NEWS LETTER, the American Beekeeping Federation (ABF) will sponsor a tour to the 29th APIMONDIA CONGRESS in Budapest, August 25-31, 1983.

This tour, arranged by American Express and led by Hood & Thelma Littlefield, will include an exciting post-congress tour (see Jan.-Feb. NEWS LETTER, pg. 11).

We had hoped to have a tour folder ready to mail out early this month, but regrettably, these have been delayed and it will be another two or three weeks before they are ready to go.

Two weeks ago we received 3 copies only of a registration form and 3 booklets! The "deadline" was June 30th, but this had been changed to May 1st 1983! After that date, there will be an increase of \$12 for participants and \$10 for accompanying persons. Those of you who have attended previous Congress meetings may have received this information already. If you have questions, please let us know and we will try to answer.

Sincerely,
 Frank A. Robinson, Sec.-Treas.
 American Beekeeping Federation, Inc.
 13637 N.W. 39th Ave.
 Gainesville, Florida 32606

EAS JOURNAL

Chairman of the Board: John A. Root
 820 Lindenwood Lane, Medina, OH 44256
 Tel. Office 216-722-8821 Tel. Home 216-725-6877

President: Matthew Scott
 R.F.D. No. 1, Box 520, Bluegrade, NC 04917
 Tel. Office 207-289-2591 Tel. Home 207-495-5405

Vice President: Erasmus "Bob" Hecht
 R.F.D. No. 5, Box 802, Augusta, ME 04330
 Tel. Home 207-685-5585

2nd Vice President: Charles W. McIndler
 107 Chatterbox Rd., No. Kingsport, RI 02832
 Tel. Home 401-795-5382

Secretary/Treasurer: Mrs. Liz Rodriguez
 157 Five Point Rd., Colts Neck, NJ 07722
 Tel. Home 201-462-4591

Historian: Mrs. Estame Henry
 R.R. 1, Box 364, Coxsack Park, Jamestown, RI 02835
 Tel. Home 401-423-2073

Editor: J.C. Matthews, Jr.
 516 Victory Ave., Philipshurg, N.J. 08865
 Tel. Office 609-984-2266 Tel. Home 201-454-7316

Published FALL, WINTER, SPRING, SUMMER editions at Raritan Printing Co., 109 North Falls St., South Amboy, N.J. 08879.
 EAS Journal \$2.00 - Membership in E.A.S. Single, \$3.00 Couple \$4.00, Family \$6.00. Commercial Membership, \$50.00. Beekeeper Assoc. \$25.00 per year. Life membership, \$100.00 per individual. EAS membership includes subscription to the Journal.

OBITUARY

EVERETT P. BRADLEY of Mount Holly, N.J. died on April 26, 1983 after a long illness. He was 82 and lived in Mount Holly most of his life.

He was a retired Industrial Arts teacher at the Rancocas Valley Regional High School for 37 years.

Everett was a beekeeper for 69 years, a packaged bee and equipment dealer for 38 years. At their peak, his apiaries had between 400 and 500 colonies of bees. He was the owner of "Holly Hill Apiaries and Nursery."

Mr. Bradley was a member of the N.J. Education Association; the N.J. Retired Teachers' Association; the Free and Accepted Masons Lodge, No. 14, Mt. Holly; the American Beekeeping Federation; the Eastern Apicultural Society; the N.J. Beekeepers Association, South Jersey Branch.

Funeral services and interment were private. Everett Bradley is survived by his wife, Lillie; a son, Dr. Laird Bradley of Livermore, California; a daughter, Mrs. Brenda Berkowitz, Piscataway, N.J.; four grandchildren, and a brother, Arden, of Allendale, N.J.

OBITUARY

ELIZABETH P. CORRIGAN of Reading, Massachusetts died on May 26, 1983 after a long illness. She was 76. To her many friends at the Eastern Apicultural Society (EAS), she was known as "Betty."

Although she was confined to a wheelchair for many years, it never stopped Betty from assisting her husband, Dick in handling all details of the EAS Honey Shows.

"Betty" gave of her time, energy and services to help make the EAS Honey Show the huge success that it now is. She looked forward to each of the EAS Conferences with great expectation and enthusiasm. All of us at EAS will miss her greatly.

Memorial services were held for "Betty" Corrigan on Saturday, June 4, 1983 at the Old South Church in Reading, Massachusetts.

"Betty" Corrigan is survived by her husband, Richard W. (Dick) Corrigan, Reading, Mass. The EAS Board of Directors extend their deepest sympathy to Betty and Dick's families.

FINDING THE QUEEN

Finding the Queen is much simplified by marking her — but you have to find her first. Although research seems to indicate that marking competently does not increase the likelihood of supersede, many beekeepers are reluctant to do so.

Queen marking colors — The last digit of the year determines the color, i.e.: 1 or 5, Blue; 1 or 6, White; 2 or 7, Yellow; 3 or 8, Red; 4 or 9, Green.

Queens in 1982 were marked Yellow, while 1983 Queens will be marked Red. Replace Queens at least every other year if you don't want them superseded.

Try our NEW Tuffstuff® bee suit

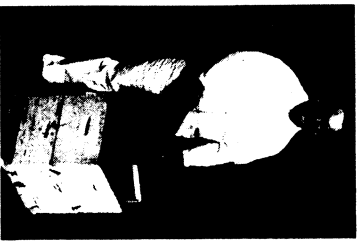

Bee Suit
 Bio Serv offers a protective coverall while you work your bees. Tuffstuff® white coveralls have been field tested at the U.S.D.A. in Beltsville, Maryland for bee sting protection. These garments are made of a durable polyethylene fiber. These Tuffstuff® coveralls can be machine washed many times. Tuffstuff® garments have extra length elastic-cuffed sleeves for better protection. Tuffstuff® Suits offer an economical alternative to expensive cloth garments. Please accompany check or money order for quick shipment. Add \$1.50 for postage and handling.

Product No.	Color	Size	Quantity Per Case	One Case Price
7169	White	Small	5	\$15.60
7170	White	Medium	5	15.60
7171	White	Large	5	15.60
7172	White	Extra Large	5	16.80



Protective Sleeves
 These sleeves are white and sting resistant, 18" long, with elastic at both ends. The sleeves offer protection to the arms while you work your bees. Fantastic when hot weather prevents excessive amounts of outer garments from being worn. These sleeves are machine washable.

Product No.	Quantity Per Case	One Case Price
7173	10 pairs	\$8.25

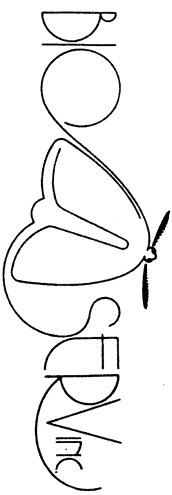

P.O. Box BS, Frenchtown, New Jersey 08825 201-996-2155

A NEW WAY TO HIVE A SWARM

The old method of hiving a swarm was to put it into a hive on a new stand. A much better method is to set the old or parent hive, on a new stand a few feet away, at least 20 or 25 feet, after the swarm issues. Another hive to contain the new swarm is placed on the old parent colony's stand. It may contain full sheets of foundation or drawn comb. There's one catch to this: you have to know what hive the swarm came out of. If you are familiar with working with bees and you see a swarm hanging in a tree, and it's close to your beeyard, you know in reason that it is from your bees. If you did not see them actually come out of a particular hive, it isn't hard to tell which hive they came from because the hive that cast the swarm will have very few bees coming and going as to the other hives. If you are in doubt, a quick look in the hive will reveal queen cells and a thinned out colony of bees.

Now, after the swarm is captured, shake it in front of the new hive placed on the old location. A frame of brood taken from the parent colony or from another hive in the beeyard will attract the bees and cause the swarm to get settled quicker in their new home. Many of the bees from the old colony will return to the old location and strengthen the swarm.

If the old colony that has been moved away has several frames of sealed brood, you can steal one or two frames of brood from them and add to the new swarm. The parent colony will forge ahead with the

new queen that will soon hatch and build up strong enough for winter, and in some cases bring in a surplus of honey. The new swarm will bring in a good surplus if the honey flow is sufficient.

RHODE ISLAND EAS CONFERENCE

The 1984 EAS Conference will be held August 8-11th on the 1,200 acre campus of the University of Rhode Island in Kingston.

In 1984, Charles McKellar will be EAS President. He has promised that the Ladies Luncheon will be held aboard a boat during a two or three hour harbor cruise.

Newport's fame as a summer resort is nearby and is well known. Charles has advised that a guided tour of one of the Newport Mansions "The Breakers", a 70-room mansion formerly owned by Cornelius Vanderbilt, will be included during the EAS Conference.

Newport is also the home of many other beautiful mansions. Some ladies may want to take a guided tour (on their own) of eight mansions which is sponsored by the Preservation Society of Newport County at the cost of \$18 per person.

This "Ocean State" offers many outdoor sports such as swimming, boating, yachting, fishing, etc. Bus tours leave the Chamber of Commerce building in Newport (and from all major hotels) for 2 and 3 hour narrated trips covering 150 points of interest.

BERTHOLD RECIPIENT OF THE DELAWARE VALLEY COLLEGE DISTINGUISHED FACULTY MEMBER AWARD



Dr. Robert Berthold, Jr. was the recipient of the Delaware Valley College Distinguished Faculty Member Award presented at the College's Annual Founders' Day Convocation on Sunday, April 24, 1983 at Doylestown, PA.

Consideration for this award includes outstanding teaching excellence and counseling, involvement in extracurricular activities and total contributions to the College and community.

"Doc" Berthold has developed effective use of a one-to-one teaching method through review and testing with "Individual" students. His style of delivering lecture material is lively and personal. He has excellent knowledge of his subject areas: Entomology, Apiculture, Biology and Invertebrate Zoology and projects, an attitude of enthusiasm to which students respond.

His talents are not hidden from students until their upperclass years as he is one of the first professors freshmen meet during orientation week. Many students adopt him as the one they will seek for personal counseling and friendship.

As for his involvement in extracurricular and community activities, a look at the past year reflects on Dr. Berthold's commitment to people. He serves on the A-Day committee, a science and agricultural exposition held each spring at the College; the

Research Committee; and advisor to senior researchers: Head Coach of Men's and Women's Cross Country; Advisor to the Class of 1985; organizes and lectures at Annual Short Courses in Beekeeping at the College as well as Rutgers University and for the Eastern Apicultural Society; presents talks to various service organizations; has appeared on various educational television shows; and has authored various articles relating to apiculture practices.

Dr. Berthold is a graduate of Passaic Valley High School in Little Falls, N.J. He earned his B.S. degree from Juniata College in 1963; his M.S. degree from Rutgers University in 1966; and his Ph.D. from Pennsylvania State University in 1968.

He is an Associate Professor of Biology at the Delaware Valley College and currently serves as Assistant Chairman of the Biology Department.

He is a member of Sigma Xi, Masonics, Bucks County, Montgomery County, Pennsylvania, New Jersey and Maine Beekeeping Associations. He serves on the Eastern Apicultural Society's Board of Directors as Workshop Chairman and is President of the Professional Apiculturist Society of North America.

He is also Committee Chairman of the James I. Hamilton Award Committee and a member of the Entomological Society of America.

Dr. Berthold and his wife Marren reside in Doylestown Township, Penna. and they have two children.

THE SAME OLD STORY

This is a story about four people named **Everybody, Somebody, Anybody and Nobody**. There was an important job to be done and **Everybody** was sure that **Somebody** would do it. **Anybody** could have done it, but **Nobody** did it. **Somebody** got angry about that, because it was **Everybody's** job.

Everybody thought **Anybody** could do it, but **Nobody** realized that **Everybody** wouldn't do it. It ended up that **Everybody** blamed **Somebody** and **Nobody** did what **Anybody** could have done!

You can make the difference — you can change the story!

Root

QUALITY BEE SUPPLIES

The dealer who displays this trademark is the exclusive dealer in Root Bee Supplies. He is the only bee supply dealer in your area who sells New Three-ply and Wire-ply Foundations Triple-locked frames, Galvanized Steel Smokers, 35-lb. test Frame Wire, Zipper Bee Suits, Supers with rounded, undercut handles, and many other supplies with exclusive features.

Your nearby Root Dealer will also be glad to give you advice on any beekeeping problem you may have. Stop in and see him soon. Factories at Medina, Ohio; San Antonio, Texas and Council Bluffs, Iowa.

The A. I. Root Company
Medina, Ohio

POLLEN TRAPPS! INTO A MONEY FARM!

REAR-DRAWER BOTTOM TRAPS • MIDDLE TOP DOUBLE-QUEEN COLONY TRAPS
EVEN TRAPS SPECIALLY SIZED FOR PALLETTS!
SAMPLE POLLEN TRAP JUST \$32.00 (Freight Paid in Continental U.S.A.)

THE C C POLLEN COMPANY

#1 IN
POLLEN TRAPS
6900 E. Camelback Road, Suite 530
Scottsdale, Arizona 85251
FOR INFO CALL: 1-602-947-8011

#1 IN
BEE POLLEN

ORDERS ONLY: CALL OUR TOLL-FREE HOT LINE 1-800-348-8888

29TH ANNUAL EAS CONFERENCE — AUGUST 10-13, 1983

UNIVERSITY OF MAINE AT ORONO

MONDAY, AUGUST 8 - WEDNESDAY, AUGUST 10

1:00 - 9:00 a.m. Registration for EAS Beekkeeping Short Course (Monday)

WEDNESDAY, AUGUST 10, 1983

7:00 - 5:00 p.m. Conference Registration Desk Open (24 hours) WELLS COMMONS Lobby
 1:00 - 5:00 p.m. Registration of Honey Show entries (all categories) - No. and So. Loun Rooms, Student Union Bldg. Commercial Exhibitors see Stan Brown.
 1:00 - 6:00 p.m. Honey Queen Reception (Fruit Punch Social), Upstairs in Peabody Room, Student Union Bldg. American Honey Princess, "Cray" Briggs, Dallas, Texas
 1:00 - 7:00 p.m. Supper - Wells Commons Dining Room
 1:00 - 8:00 p.m. Slides on Blueberry Pollination & Beekkeeping in Maine, Dave Ellis, (Maine State Beekeepers Association) - in Little Hall, Room 120
 1:00 - 9:00 p.m. EAS Delegates Meeting - Room 110 in Little Hall
 1:00 - 10:00 p.m. EAS Board of Directors Meeting - Room 110 in Little Hall
 1:00 - 10:00 p.m. Cocktail hour with open bar (includes finger foods) persons prepaid \$4 each

THURSDAY, AUGUST 11, 1983

Program Chairman of the day - Matt Scott

7:00 - 8:30 a.m. Breakfast - Wells Commons Dining Room
 1:00 - 10:30 a.m. Registration, Honey Show entries (cut off time) - No. & So. Loun Rooms
 1:00 - 9:05 a.m. President's Call to Order - Hauck Auditorium, Student Union Building
 1:05 - 9:15 a.m. Invocation: Rev. Earl P. Cochran - Past President of EAS
 1:15 - 9:25 a.m. Welcome: Dr. Kenneth Allen, Vice President, University of Maine, Orono
 1:25 - 9:35 a.m. Opening Remarks: Dr. Stewart N. Smith, Commissioner of Agriculture, Maine
 1:35 - 10:20 a.m. Our Knowledge of the Swarming Process & How it Relates to Colony Management, Dr. Roger A. Morse, Cornell University, Ithaca, N.Y.
 1:20 - 10:40 a.m. Break - Coffee, Tea Juice & Pastry (lobby adjacent to Hauck Auditorium)
 1:40 - 11:00 a.m. Pesticides and Wild Bees - Dr. Eben Osgood, Univ. of Maine at Orono
 1:00 - 11:20 a.m. Gypsy Moth Control in Maine, Mr. David Struble, State Entomologist, Maine Dept. of Conservation
 1:20 - 12:00 noon Conflicts in Keeping Bees in Metropolitan Areas - Dr. Walter Golmerac, University of Wisconsin
 2:00 - 1:30 p.m. Lunch - Wells Commons Dining Room
 1:00 - 2:00 p.m. Ladies Luncheon: (on Campus, location to be announced) Helen Brown, Kay Scott and Hilda Swan (MSA) - William Dalton, Univ. of Maine, Host
 1:30 - 2:00 p.m. Package Bees and Queens, Phil Rossman, Rossman Apiaries, Inc., Georgia
 1:30 - 5:30 p.m. Tour of Wintering and Controlled Environmental Chamber, operated by David L. Ellis, Brewer, Maine. NOTE: Buses depart from Student Union Bldg. (You must make a decision of either the tour, or the lectures)
 1:30 - 2:30 p.m. Black Bear Problems and Honeybees - Dr. John T. Ambrose, No. Car. Univ.
 2:00 - 2:30 p.m. Save the Bees - Mr. Steve Forrest, Pres. Southern States Beekkeeping Fed.
 2:30 - 3:00 p.m. Queen Rearing in Small Bee Colonies - Mr. Gideon Shelack, Huijot Plastics Industries, Israel
 3:00 - 3:45 p.m. WORKSHOPS: Dr. Robert Berthold - Program Director - in LITTLE HALL Rooms
 Honey Cookery - Mrs. Ann Harman - Room 110
 Pollen Trapping - Mr. Ernie Harner and Mrs. Melanie Odium, Room 140
 Brood Diseases - Jack Mathenius - Room 140
 Bee Beards - Outdoors - Location to be announced
 WORKSHOPS: Dr. Robert Berthold - Program Director - in LITTLE HALL Rooms
 Ukrainian Easter Eggs - Room 140 - Mrs. Eleanor Abplanalp
 Chunk Honey - Mr. Al Delicata - Room 140
 Bee Venom Collecting - Room 120 - Dr. Rod Brooks
 Beeswax and Candles - Dr. Bob Berthold - Room 130
 4:30 - 5:30 p.m. Speaker to be announced (From New Brunswick or Nova Scotia, Canada)
 5:30 - 7:00 p.m. Maine Style Lobster & Clam Bake (catered) Wells Commons and outside (weather permitting)
 6:45 - 9:00 p.m. Contradancing and Country Music - Pine Hall String Band by John Gawler and Friends

10:00 - Midnight Tour of Bangor Daily News Press Operation — Downtown Bangor. Buses will leave parking lot at dorms

FRIDAY, AUGUST 12, 1983

Program Chairman of the day - Dr. Erasmus Hoch

7:00 - 8:30 a.m. Breakfast - Wells Commons Dining Room
 9:00 - 9:05 a.m. President's Call to Order, Hauck Auditorium
 9:05 - 9:45 a.m. "Master Beekeeper Program" critique and discussion - Dr. Clarence Collison, Program Director
 9:45 - 10:25 a.m. American and European Foulbrood Diseases - Dr. Hachiro Shimamuki, USDA, Beltsville, Maryland
 10:25 - 10:40 a.m. Coffee Break - Lobby, adjacent to Hauck Auditorium
 10:40 - 11:20 a.m. The Unique Characteristics of Honey (chemical properties) Mrs. Ann Harman - North American Apitherapy Society
 11:20 - 12:00 noon Selection and Wintering of Honey Bees at Beaver Lodge, Dr. Tibor I. Szabo, Alberta, Canada
 12:00 - 1:30 p.m. Lunch - Wells Commons Dining Room
 1:00 - 2:30 p.m. EAS 1983 Annual Business Meeting - Hauck Auditorium, Student Union Bldg.
 2:30 - 3:30 p.m. PANEL DISCUSSION: Bees and Insecticides
 Dr. Larry Connor - Moderator
 Dr. John Anderson - University of Connecticut
 Dr. Penwalt Corporation
 Dr. - Union Carbide Corporation
 Dr. - Abbott Laboratories or Sandoz Corp. (B.T.)
 Dr. Clarence Collison - Penn State University

SATURDAY, AUGUST 13, 1983

Program Chairman of the day, Charles McKeellar, new EAS President
 7:00 - 8:30 a.m. Breakfast - Wells Commons Dining Room
 9:00 - 9:05 a.m. President's Call to Order - Hauck Auditorium, Student Union Bldg.
 9:05 - 9:40 a.m. EAS Student Award Recipient, Ms. Gloria de Grandi-Hoffman, Michigan State Univ.
 9:40 - 10:20 a.m. Beekkeeping in England - Mr. B.J. Sherriff, Falmouth, England
 10:20 - 10:40 a.m. Coffee Break - Lobby adjacent Hauck Auditorium
 10:40 - 11:20 a.m. James I. Hambleton Award Recipient - Dr. T.A. Gochbauer (Lecture) - Ottawa Research Center, Ottawa, Canada (Hauck Auditorium)
 11:20 - 12:00 noon Marketing Order for Honey and 1983 Conference wrap-up - Mr. Troy Fore, Jr., Editor/Publisher - The Speedy Bee
 12:00 Noon Conference Adjourned to Rhode Island, August 8-11, 1984
 12:00 - 1:30 p.m. Lunch - Wells Commons Dining Room
 1:00 p.m. CHECK OUT TIME - For all dormitories

NOTICE: BRING FANS, NO AIR CONDITIONING AT UNIVERSITY OF MAINE DORMITORIES (There will be a registration limit of 600 persons)

HONEY SHOW (ALL CATEGORIES) - RICHARD CORRIGAN, SHOW CHAIRMAN (North & South Loun Rooms)

REGISTRATION: Wed., Aug. 10th, 1:00 - 5:00 p.m. (Student Union Building)

thurs., Aug. 11th, 8:30 - 10:30 a.m. DEADLINE FOR REGISTRATION

HONEY SHOW WILL BE OPEN AS SOON AS JUDGING IS COMPLETED ON THURSDAY

Fri., Aug. 12th viewing hours will be: 9:00 a.m. to 9:00 p.m.

Sat., Aug. 13th viewing hours will be 9:00 a.m. - 12:30 p.m.

(Also Commercial Exhibits)

HONEY SHOW ENTRIES MAY NOT BE REMOVED WITHOUT PERMISSION FROM RICHARD CORRIGAN

NOTE: Honey Show, Commercial and Educational Exhibits in North & South Loun Rooms and North & South Bangor Rooms in the Student Union Building

1983 MAINE EAS CONFERENCE

Beekeepers, friends and members of EAS are invited to attend the 29th Annual EAS Conference August 10-13, 1983 at the University of Maine at Orono. Known as the "Pine Tree and Vacationland State", Maine offers one of the country's most thrilling vacation experiences.

Beekeeping Short Course — a 3-day short course will be held in conjunction with the EAS conference August 8-10th. It is designed for beginners and advanced beekeepers. The teaching staff is Dr. Larry Connor (Coordinator); Dr. Clarence Ellison; Mr. Karl Showler; Dr. Raddyffe Roberts; and C. Mathenius, Jr. Pre-registration by the DEADLINE F. JULY 22 is recommended. After that date, there is a penalty fee of \$10 per person added. The pre-registration fee is \$45 per person. In the event pre-registration is very low, the program is subject to reduction or cancellation. For this reason, please enroll by the JULY 22nd DEADLINE.

Master Beekeepers Certification Program — testing for new applicants (and those wishing estates) for the 3-phase testing will be on WED., AUG. 01 at 1:00 p.m. in Nutting Hall at the Univ. of Maine at Orono. All applicants should have been preregistered by the MAY 10, 1983 DEADLINE.

EAS Conference Registration — To avoid early fees, pre-registration is recommended by the JULY 22, 1983 DEADLINE. The registration desk will be open in the lobby of the WELLS COMMONS building 24 hours on Wednesday, Aug. 10th. It may only be open to midnight after that. We would prefer the majority of conference registrants on Wednesday, Aug. 10th from 12 noon to 9:00 p.m., if possible, to avoid congestion in the area.

Costs — Full Conference (3-days) is \$36 per person over the age of 12. Children 6-12 pay \$12. There is no fee for children under the age of 6. One-day conference fees are \$15 per day, per person. CONFERENCE REGISTRATION WILL BE LIMITED TO 100 PERSONS on a first come, first serve basis. Persons registering after the JULY 22 DEADLINE, will pay a penalty fee of \$10 per person. TOTAL PACKAGE COSTS: One Person, no Ladies Luncheon \$110.20, with L.L., \$114.55; Double room, two persons, no Ladies Luncheon, \$211.40, with L.L., \$215.75.

Lodging — Will be in Hart Hall & Hancock Hall dormitories which are not air-conditioned. You may want to bring a fan for your room. Lodging for one person is \$10.50 per day, total for 3 night's lodging, \$31.50. Double room lodging for two persons is \$9 per person, per night, total for 3 night's lodging, \$54.00. There is a LIMIT of 3 persons per room, children under 14 with parents pay \$5 each, for each day. Parents and older children may split up the occupancy.

Parking — Will be next to the fieldhouse and football field. Only fully, self-contained campers will be permitted to park overnight in this parking area. Others will go to Campgrounds.

Meals — The package cost for all 9 meals

(including Wed. Night's dinner - Sat. lunch) is \$42.70 per person, over the age of 10 years. The cost including the Ladies Luncheon is \$47.05 over the age of 10 years. Individual meal costs are: Breakfast \$2.25; Lunch \$2.65; Ladies Luncheon \$.75; Wed. Night's dinner \$.55; Lobster/Clam bake \$13. and Banquet \$10 per person, per meal. Reduced prices for some of the children's meals are: Children 10 and under: Breakfast \$1.60 per child; Lunch \$1.70 per child; Wed. night's dinner \$2.10 per child. Other meals are the same as adults. Meals will be served in WELLS COMMONS dining room (including Lobster/Clam bake and Banquet). Weather permitting, the Lobster/Clam bake may be held outdoors. No dinner meals will be served on Thurs. and Fri. in lieu of the Lobster/Clam bake and Banquet.

Honey Queens' Reception — A Fruit Punch Social will be held 5 to 6 p.m. on Wednesday, August 10th, upstairs in the Peabody Room in the Student Union Building. Helen Brown and Inga Littig will co-hostess the reception. American Honey Princess, Melinda "Cray" Briggs, Dallas, Texas, will be spending the Conference with us.

Children's Program — Will be provided for children ages 4-12 in Merrill Hall. No children in diapers will be accepted. Parents must drop off and pick up their children daily 9 to 4 p.m.

Workshops — Dr. Robert Berthold is in charge of Workshops conducted in Rooms 110, 120, 130 and 140 in LITTLE HALL on Thursday and Friday afternoons. A BEE BEARD CONTEST WILL ALSO BE HELD.

Lectures — A series of lectures by top bee experts will be conducted Thurs., Fri. and Sat. morning in HAUCK AUDITORIUM in the Student Union Bldg. Among them will be: Dr. Tibor Szabó; Dr. Roger Morse; Dr. Walter Gojmerac; Dr. Clarence Collison; Dr. Hachiro Shimamuki; Troy Fore, Jr.; J.I. Hambleton Award recipient, Dr. T.A. Gochhauser; Ottawa; and Gloria de Grandi-Hoffman, the EAS Student Award recipient; Dr. John T. Ambrose, Phil Rossman, Gideon Shebeck and others.

Honey Show and Commercial Exhibits — Will be located in the North and South Lounn Rooms and the North and South Bangor Rooms in the Student Union Bldg. Dick Corrigan is Honey Show Chairman. Registration of entries will be on Wed., Aug. 10th from 1:00 to 5:00 p.m. and Thurs., Aug. 11th from 8:30 to 10:00 a.m. The exhibited honey show entries will not be open to the membership for viewing until after the Judging takes place sometime Thursday afternoon. Those submitting entries are asked not to remove any entries until permission to do so has been cleared by Show Chairman, Dick Corrigan. The Honey Show rules will be published in full in the SPRING edition of the EAS Journal.

The Commercial Exhibitors must have been pre-registered with the EAS Secretary by July 1st and have paid the \$5 per running foot costs. Stan Brown will be assigning the commercial vendors and/or educational exhibit space.

Meetings — The annual Delegates meeting will be held Aug. 10th, 8 to 9 p.m. in ROOM 110, LITTLE HALL. Only Delegates whose Beekeeping organization has prepared their 1983 association membership dues will be admitted. The annual Directors meeting will be held 9 to 10 p.m. in ROOM 110, LITTLE HALL. The annual Business meeting will be held on Fri., Aug. 12th from 1 to 2 p.m. in HAUCK AUDITORIUM in the Student Union Bldg. The Professional Apiculturists Association meeting will be held on Friday afternoon, Aug. 12th from 4 to 5 p.m. in Room 130, LITTLE HALL.

Tours — There will be a tour of wintering and controlled environmental chamber operated by Mr. David Ellis of Brewer, Maine, from 1:30 to 5:30 p.m. on Thursday, Aug. 11th. From 10:00 p.m. to Midnight on Thursday night, there will be a tour of the Bangor Daily News Press operation in Downtown, Bangor. Buses will leave from the dorm parking lot.

Lobster/Clam bake — Maine Style will be catered at WELLS COMMONS and outside (weather permitting) on Thursday evening, Aug. 11th from 5:30 to 7:00 p.m.

CONTRA-DANCING AND COUNTRY MUSIC — will be provided by the Pine Hill String Band (John Gawler & Friends) from 6:45 to 9:00 p.m. in conjunction with the Lobster/Clam bake.

Bangor Airport — Connector flights from Boston, New York, etc. If you want somebody to pick you up and provide transportation to the University, YOU MUST GIVE ADVANCE NOTICE, state your time-of arrival. Likewise for transportation from the University to Bangor Airport.

Travel Information — By Auto, from South: New York City to Orono is approximately 570 miles (10-12 hours); Boston to Orono (5 to 6 hours). Take the N.J. Turnpike North to the Garden State Pkwy. North to the New York State Thruway East, cross the Tappan Zee Bridge, Take I-287 E. to Rte. 684 North to 84 East to 76 East to I-90 (Mass. Tpk. from Sturbridge Exit 9 to Exit 10 only), follow the Rte. 190 Sign to Rte. 290 N.E. to Rte. 495 N.E. to I-95 North to Exit 51 for Orono, and the University of Maine. Make a right turn onto Stillwater Ave. When you see MacDonalds, make a right turn at the light onto College Ave. Then a left turn onto Squa Pan Rd. to parking lot.

Motels — UNIVERSITY MOTOR INN, adjacent to Univ. of ME Campus. (Tel. 207-866-4921); HOLIDAY INN of Bangor (Tel. 207-947-0101); HOWARD JOHNSON MOTOR LODGE, Bangor (Tel. 207-942-5251); BANGOR HILTON at Int'l Airport (Tel. 207-947-6721); BUDGET INN, Bangor (Tel. 207-945-5681).

Campsites — GREENWOOD ACRES CAMPING GROUNDS, Eddington (Tel. 207-989-8838 or 207-989-3949); PLEASANT HILL CAMPGROUND, Bangor (Tel. 207-848-5127, AAA & Good Sam); HAMMOND ST. CAMPING SITE, West Bangor (Tel. 207-848-3456); PARKS POND CAMPGROUND, Clifton (207-843-7360); SHADY ACRES CAMPGROUND, Carmel, (207-848-5515); and VILLA VAUGHN CAMPING AREA,

Orono (207-945-6796).

Kittery — Is the Gateway to Maine and is the state's oldest community. The Maine Publicity Bureau provides a free, official travel Information Center located off I-95 and U.S. No. 1 in Kittery. You are cordially invited to make full use of this facility which has nice restrooms.

Maine Publicity Bureau — Located in Augusta, they stand ready to provide detailed information in the form of brochures, maps, listings, and calendars on virtually every recreation aspect of the state. These materials are available upon request by writing: Maine Publicity Bureau, 97 Winthrop St., Hollowell, Maine 04347/Tel. 207-289-2423).

For Conference Registration Forms — EAS Short Course, Commercial Exhibitors Space, write: EAS Secretary, Mrs. Liz Rodrigues, 157 Five Point Road, Colts Neck, N.J. 07722 (Tel. 201-462-4591)

*There will not be "Infant Care". A flyer will be included in the Conference Packet for those registering for the Conference with children in the 4-12 age bracket.

36 HOUR NOTIFICATION FOR NEW JERSEY BEEKEEPERS

Effective March 3, 1983, a regulation requiring 36-hour notification to beekeepers became law in New Jersey. Beekeepers whose colonies are located within one-half mile of an area where pesticides will be applied must be notified.

The new law says that nobody may make an outdoor application of a pesticide harmful to honey bees unless he first notifies all beekeepers who desire notification, who keep bees within one-half mile of the target site. They must be notified 36 hours prior to spraying.

All beekeepers who desire to be notified must enroll with the N.J. Dept. of Environmental Protection or the N.J. Beekeepers Association's Secretary, Mrs. Liz Rodrigues by April 1 of the year in which notification takes place.

AMERICAN HONEY PRINCESS TO ATTEND EAS CONFERENCE

Melinda "Cray" Briggs, 1983 American Honey Princess from Dallas, Texas, will attend the 29th Annual EAS Conference August 10-13, 1983 at the University of Maine at Orono.

"Cray" is the 20 year old daughter of Mr. and Mrs. Thomas E. Briggs of Dallas, Texas.

She attends Texas Tech. University, Lubbock, where she is a sophomore seeking an additional degree in public relations. "Cray" currently holds a first class FCC license in TV Broadcasting from Video Tech Institute.

Besides being an avid honey promoter, Melinda "Cray" Briggs enjoys dancing, reading, weightlifting and cooking with honey.

PENNSYLVANIA EAS CONFERENCE

The 1985 EAS Conference will be held August 7-10 (tentative date) at Franklin and Marshall College in Lancaster, PA — the heart of the Pennsylvania Dutch Country.

This area, along with Hershey, PA, are a tourist's delight. For those who would like to visit Factory Outlet and discount stores, Reading, PA, is not that far away. This is an attraction for the ladies.

The sight of a bearded Amish farmer in his old-fashioned garb, driving his horse-drawn carriage along a paved road is a familiar sight. The beauty of the farmland is outstanding. The farms appear to have been laid out by precision instruments.

No visit to the Pennsylvania Dutch Country would be complete without the sampling of its justly famous cookery. Nobody should miss the fine eating places such as "Good and Plenty", "Plain and Fancy", and "Millers".

There are many motels and quite a few campsites. Two campsites are located within 10 miles, at Millersville and Mt. Joy.

Harrisburg is the closest commercial airport. The Pennsylvania Turnpike (I-76) and Rte. 81 lead into the area.

A visit to the "Bird in Hand" Farmers' Market or attending a folk festival in order to stock up on fresh produce or handcrafted items is always a treat.

EAS HONEY SHOW REGISTRATION

Richard Corrigan is Show Chairman. Registration of entries will be conducted as follows: Wed., Aug. 10th from 1:00 to 5:00 p.m. and Thurs., Aug. 11th from 8:30 to 10:30 a.m. in the North & South Loun Rooms and North & South Banger Rooms in the Student Union Building.

The Honey Show will be open to the membership and entrants as soon as judging is completed on Thursday, Aug. 11th.

Friday, Aug. 12th, viewing hours will be 9:00 a.m. to 9:00 p.m. (also Commercial Exhibits) and Saturday Aug. 13th viewing hours will be 9:00 a.m. to 12:30 p.m.

Honey Show entries may not be removed without the express permission from Show Chairman, Richard Corrigan.



THE SPEEDY BEE

Subscribe to
Monthly Beekeepers' Newspaper
P.O. Box 998, Jessup, Ga. 31545 USA
\$7. per year in U.S. & Canada
\$10. per year foreign

EAS PAST PRESIDENT DALE BRAY RETIRES

Dale F. Bray, Chairman of the Department of Entomology and Applied Ecology at the University of Delaware, who served as EAS President in 1977, during the only year (to date) that EAS met in Delaware, will retire from the University at the end of this school semester and become Emeritus Professor. Dale undoubtedly will never retire his interest in bees or beekeepers.

Dale has been a beekeeper off and on since 1949. He started a University Apiary in that year by capturing a swarm into an old hive. It was not until 20 years later that he became active with the Delaware beekeepers when in 1969 he called them together to reorganize the State Association. The State and three local county associations have been active since, and Dale Bray has been a frequent visitor and speaker at their meetings.

EAS members who joined their EAS colleagues at the 1977 EAS Conference will remember the excellent meeting facilities at Clayton Hall in beautiful Newark, Delaware. (EAS will return to Clayton Hall and the University of Delaware campus in 1986, in case you missed the earlier convention. Another highlight of that meeting was the awarding of the James I. Hambleton Award to S.E. (Mac) McGregor. Dale, who is a good story teller, has recounted the story Mac gave when he started his pollination talk that Saturday morning.

Mac was chatting with a lady and mentioned that he had written a book. The lady told Mac that he had better have "sex" in his book if it was going to sell. Mac proudly told the lady that his book was entirely about that topic, complete with explicit drawings and photographs of sex. "I don't know if anyone ever asked Mac if he told the lady that his book was about sex in plants."

Although he retires, Dale Bray will remain very active. He plans to spend time in the insect museum. He doesn't have a colony of honey bees at present, but who knows what may happen his Spring with swarms likely to abound!

Dale is still active to the EAS Board of Directors, serving now as the Chairman of the Sites Committee.



Director and Past President. Given continued health, I am sure his many EAS friends and acquaintances will see Dale Bray here in Delaware in 1986, if not sooner.

By Dewey M. Caron,
University of Delaware

REPORT YOUR CHANGE OF ADDRESS

If you are moving, or going to move soon, please report your change of address to the EAS Secretary so you won't miss out on any issues of the EAS Journal.

When you do not forward your new address (or if the Post Office changes it), they charge me 25 cents (with a notation) not forwardable as addressed, or tell me forwarding time has expired. They do not provide me with the new address most of the time.

Even though I have paid the 25 cents, I do not get the new address. I have had to remove quite a few "unforwardables" from the EAS general mailing list. Third class Bulk Rate mail is not forwarded by the Post Office. So far this year, I have paid \$20 in penalty fees.



DADANT & SONS, INC.

A Name You Can Trust for Quality Beekeeping Supplies and Service.

Whether you are a hobbyist or a commercial beekeeper, Dadants has a wide variety of beekeeping supplies from which to choose. Our helpful branch managers and dealers are available to answer your questions and give you advice. If you are not already on our mailing list, then please send for a free Dadant & Sons Beekeeping Supply Catalog. We are sure you will be pleased with our quality and prices.

Conveniently located dealers over most of the Eastern Seaboard.

Home Office

Dadant & Sons, Inc.
Rte. 2, Box 186-A, P.O. Box 267
Hamilton, Ill. 62341
Ph. 217-847-3324

Branch Office

Waverly, N.Y. 14892
Ph. 607-565-2860

Branch Office

2425 Carroll Ave.
Lynchburg, Va. 24501
Ph. 804-846-0656

Other branch locations: Umatilla, Fla.; Wayland Mich.; Watertown, Wis.; Sioux City, Ia.; Habira, Ga.; Paris, Tex.; Fresno, Calif.

FOR SALE

All Kinds of Honey At Best Prices
Alfalfa
Buckwheat
Bottled - 60's - Drums

Clover

Wildflower

Orange

SANDT'S HONEY COMPANY

714 Wagner Lane

Easton, Pennsylvania 18042

Also Glass Honey Jars in Stock

Give Us A Call: (215) 252-6511